

TM - TAX MAP
 PB - PLAT BOOK
 DB - DEED BOOK

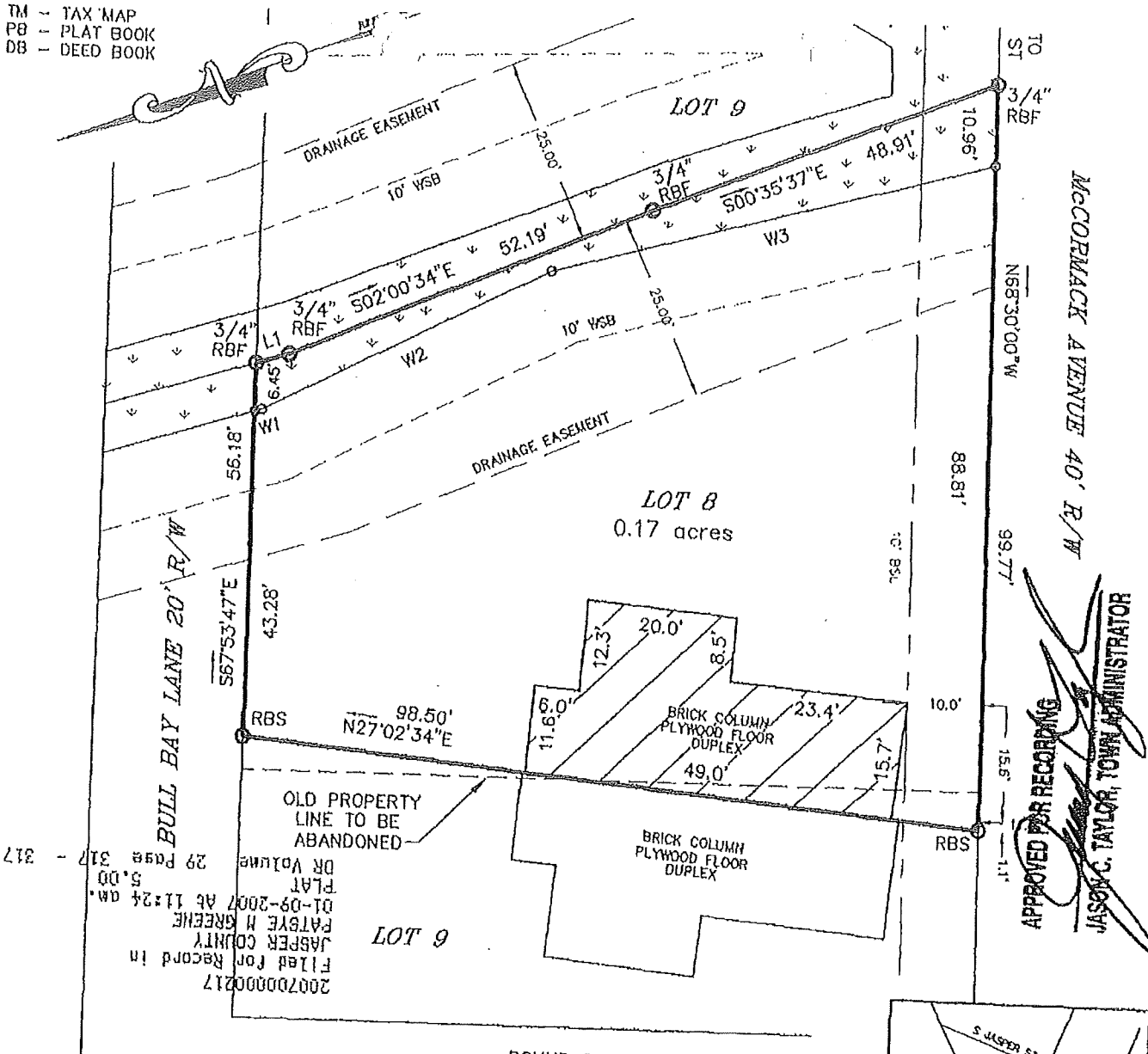

20070000217
 Filed for Record in
 JASPER COUNTY
 PATRYE H GREENE
 01-09-2007 At 11:24 AM.
 5.00
 DR Volume 29 Page 317 - 317

LOT 6

OLD PROPERTY
 LINE TO BE
 ABANDONED

BOUNDARY LINE TABLE

LINE	LENGTH	BEARING
L1	4.54'	S04°36'28"W

WETLAND LINE TABLE

LINE	LENGTH	BEARING
W1	0.94'	S04°23'10"W
W2	42.88'	S05°54'31"E
W3	60.77'	S08°14'03"W

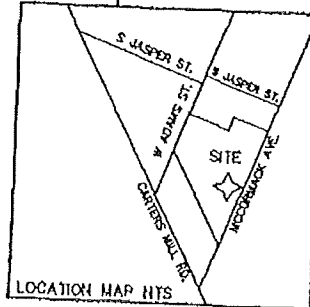

REFERENCE:
 1.) LINE REVISED FROM PLAT
 BOOK 29 @ PAGE 265

NOTE: BY GRAPHICAL DETERMINATION
 This Lot Appears To Lie In A Federal Flood Plain
 Zone C Minimum Required Elevation N/A Ft. NGVD29
 FIRM # 450114 0005 B, DATED 8/19/1986

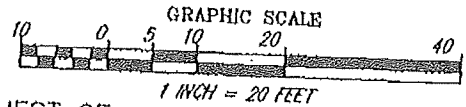

THIS PLAT PREPARED AT THE REQUEST OF
JOHN TILTON HOMES

A FOUNDATION SURVEY OF LOT 8, ALSO KNOWN AS
 TAX MAP #063-17-06-014, TOWN OF RIDGELAND,
 JASPER COUNTY, SOUTH CAROLINA

DATE: DECEMBER 28, 2006

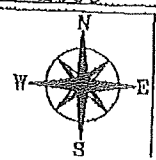

I HEREBY STATE TO THE BEST
 OF MY KNOWLEDGE, INFORMATION & BELIEF,
 THE SURVEY SHOWN HEREON WAS MADE
 IN ACCORDANCE WITH THE REQUIREMENTS
 OF THE MINIMUM STANDARDS MANUAL
 FOR THE PRACTICE OF LAND SURVEYING
 IN SOUTH CAROLINA, AND MEETS OR EXCEEDS

